Source: Institute for Clinical Systems Improvement (ICSI). Diagnosis and initial treatment of ischemic stroke. Bloomington (MN): Institute for Clinical Systems Improvement (ICSI); 2007 Feb. 68 p.

Diagnosis and Initial Treatment of Ischemic Stroke
Stroke Code Algorithm

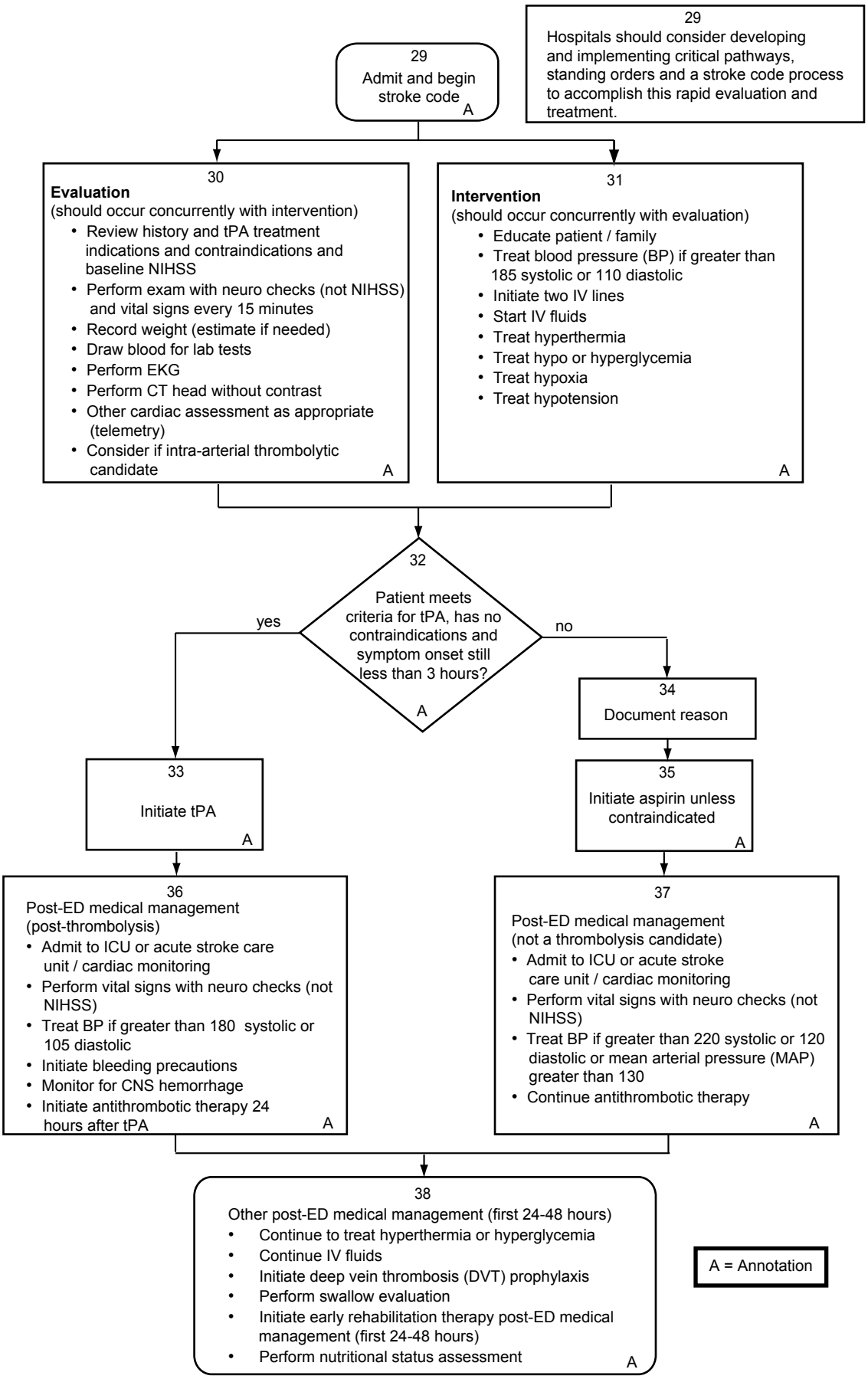

All copyrights are reserved by the Institute for Clinical Systems Improvement, Inc.