Source: Institute for Clinical Systems Improvement (ICSI). Diagnosis and treatment of chest pain and acute coronary syndrome (ACS). Bloomington (MN): Institute for Clinical Systems Improvement (ICSI); 2006 Oct. 76 p.

Diagnosis and Treatment of Chest Pain and Acute Coronary Syndrome (ACS) Special Work-Up Algorithm

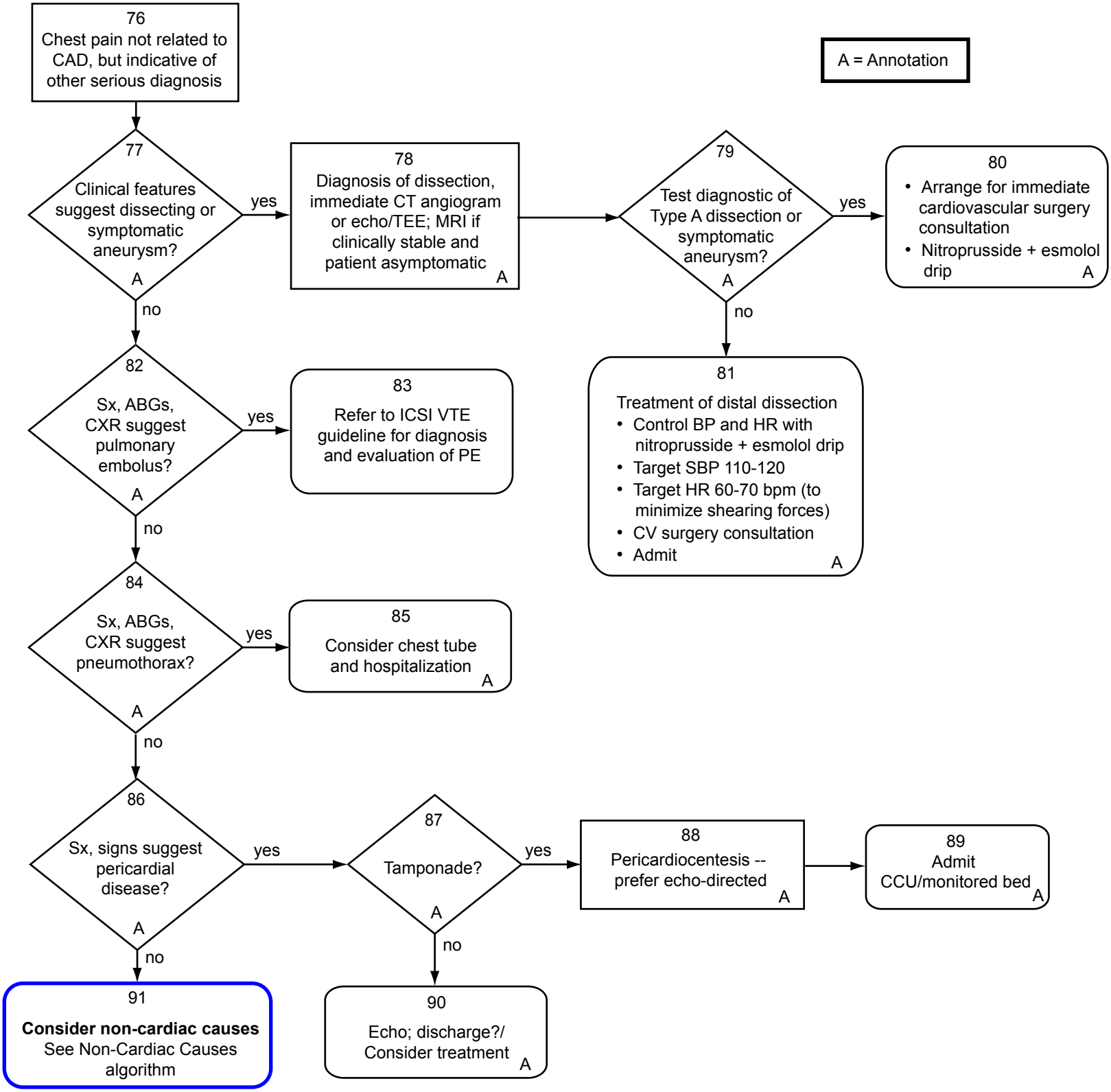

All copyrights are reserved by the Institute for Clinical Systems Improvement, Inc.