Source: Institute for Clinical Systems Improvement (ICSI). Domestic violence. Bloomington (MN): Institute for Clinical Systems Improvement (ICSI); 2006 Sep. 46 p.

Domestic Violence

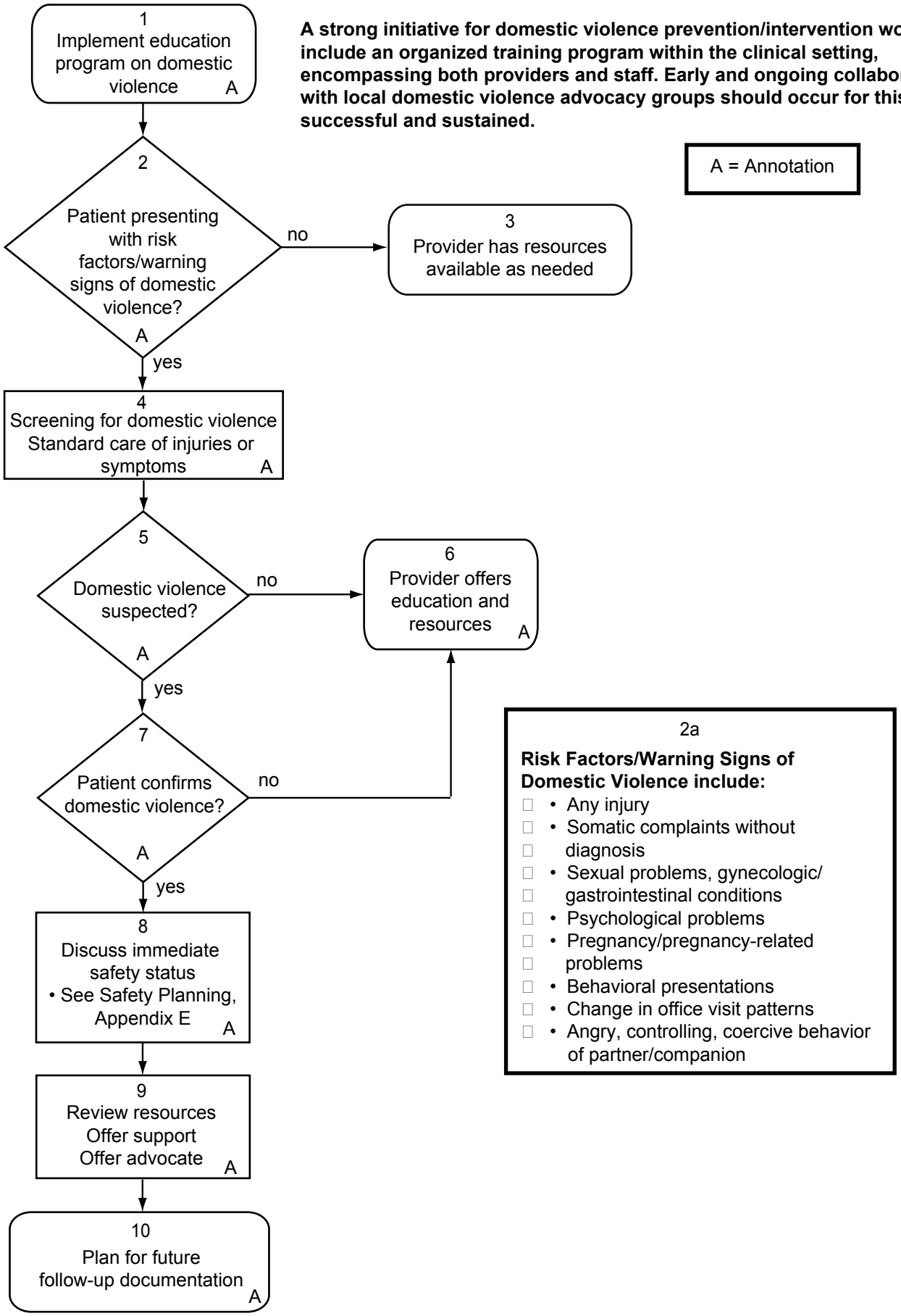

A strong initiative for domestic violence prevention/intervention would include an organized training program within the clinical setting, encompassing both providers and staff. Early and ongoing collaboration with local domestic violence advocacy groups should occur for this to be successful and sustained.

A = Annotation

All copyrights are reserved by the Institute for Clinical Systems Improvement, Inc.