Source: Institute for Clinical Systems Improvement (ICSI). Heart failure in adults. Bloomington (MN): Institute for Clinical Systems Improvement (ICSI); 2006 Aug. 116 p.

Heart Failure in Adults

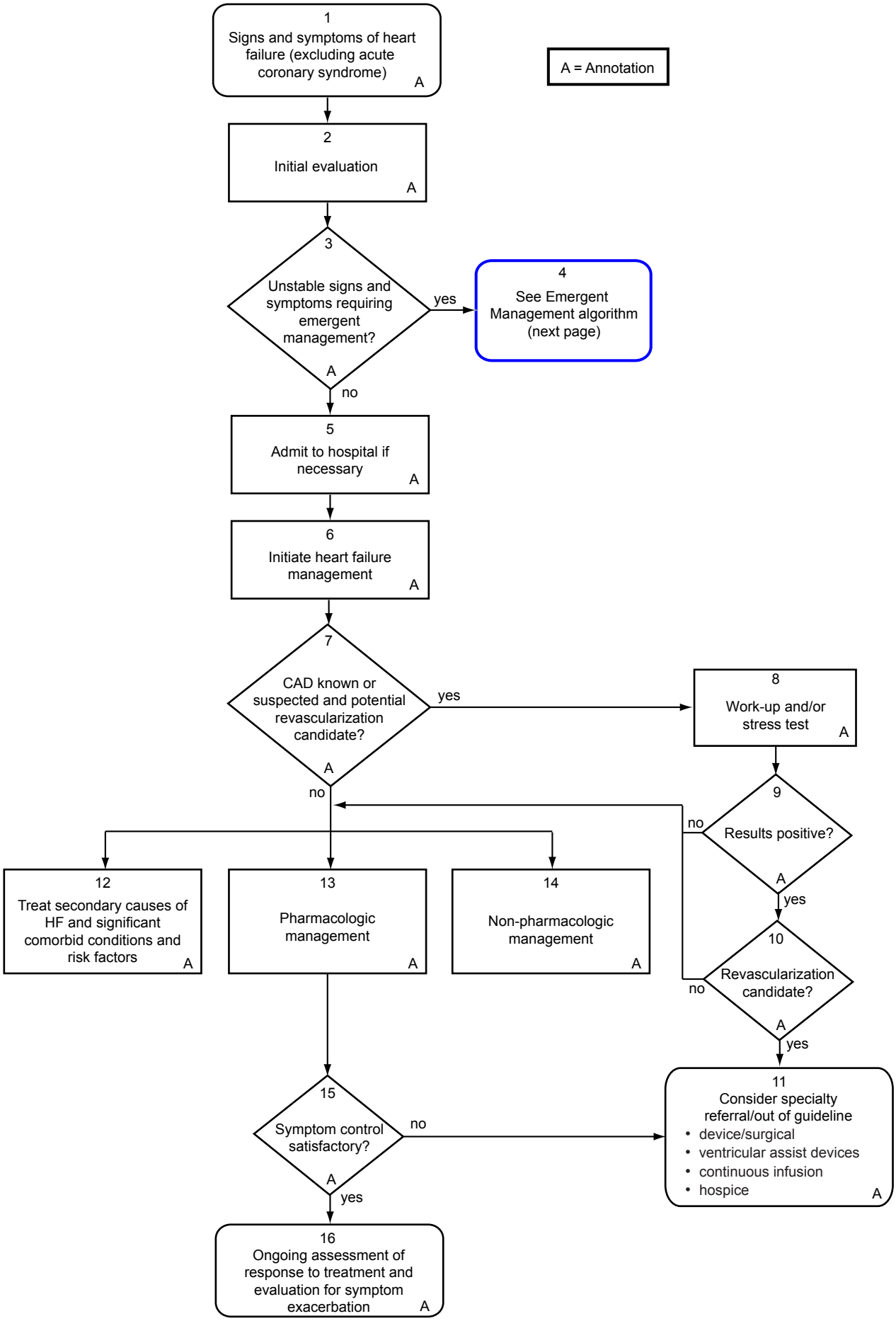

All copyrights are reserved by the Institute for Clinical Systems Improvement, Inc.