Source: Institute for Clinical Systems Improvement (ICSI). Stable coronary artery disease. Bloomington (MN): Institute for Clinical Systems Improvement (ICSI); 2006 Apr. 44 p.

Stable Coronary Artery Disease

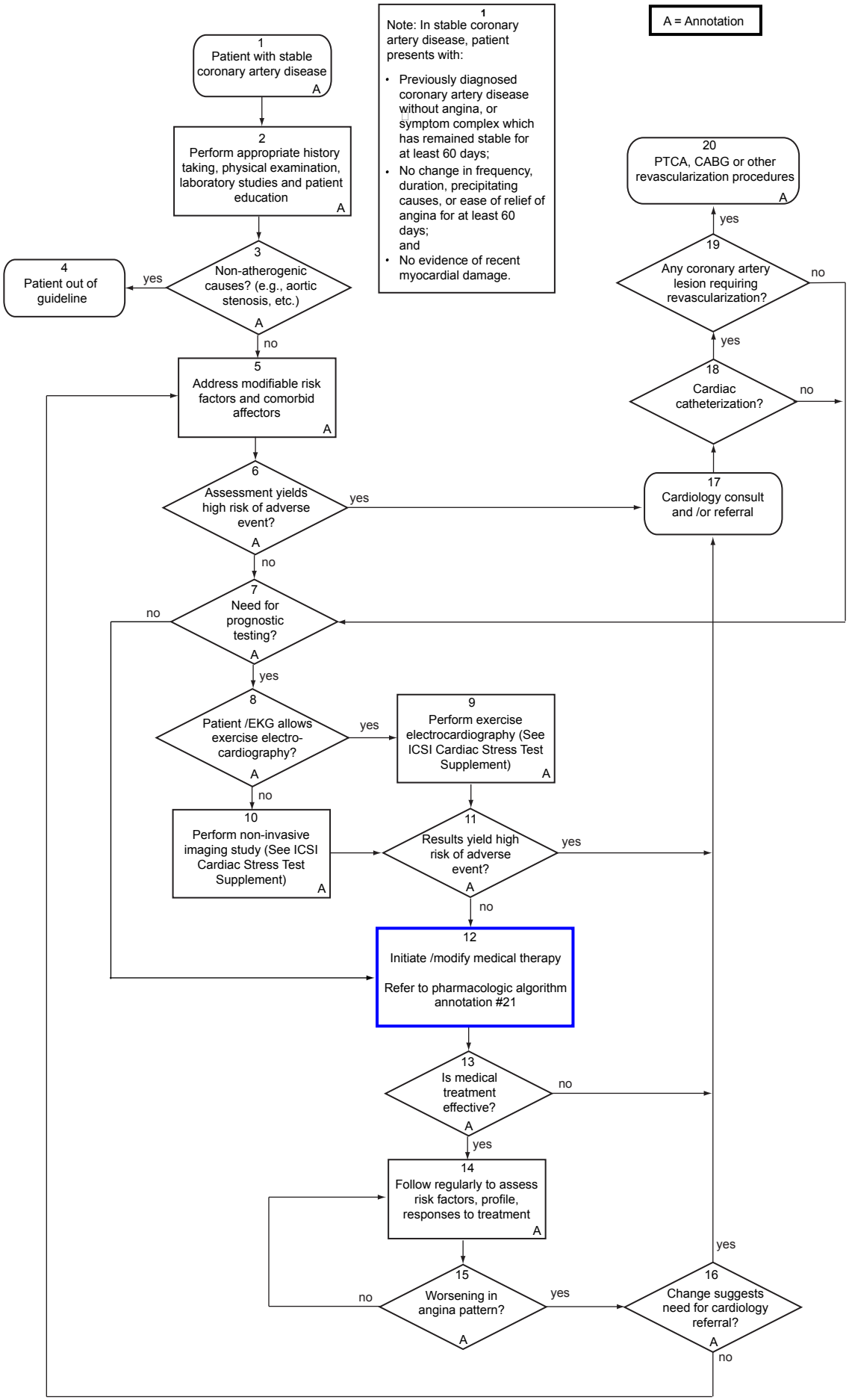

All copyrights are reserved by the Institute for Clinical Systems Improvement, Inc.