Source: Institute for Clinical Systems Improvement (ICSI). Major depression in adults in primary care. Bloomington (MN): Institute for Clinical Systems Improvement (ICSI); 2006 May. 80 p.

Major Depression in Adults in Primary Care

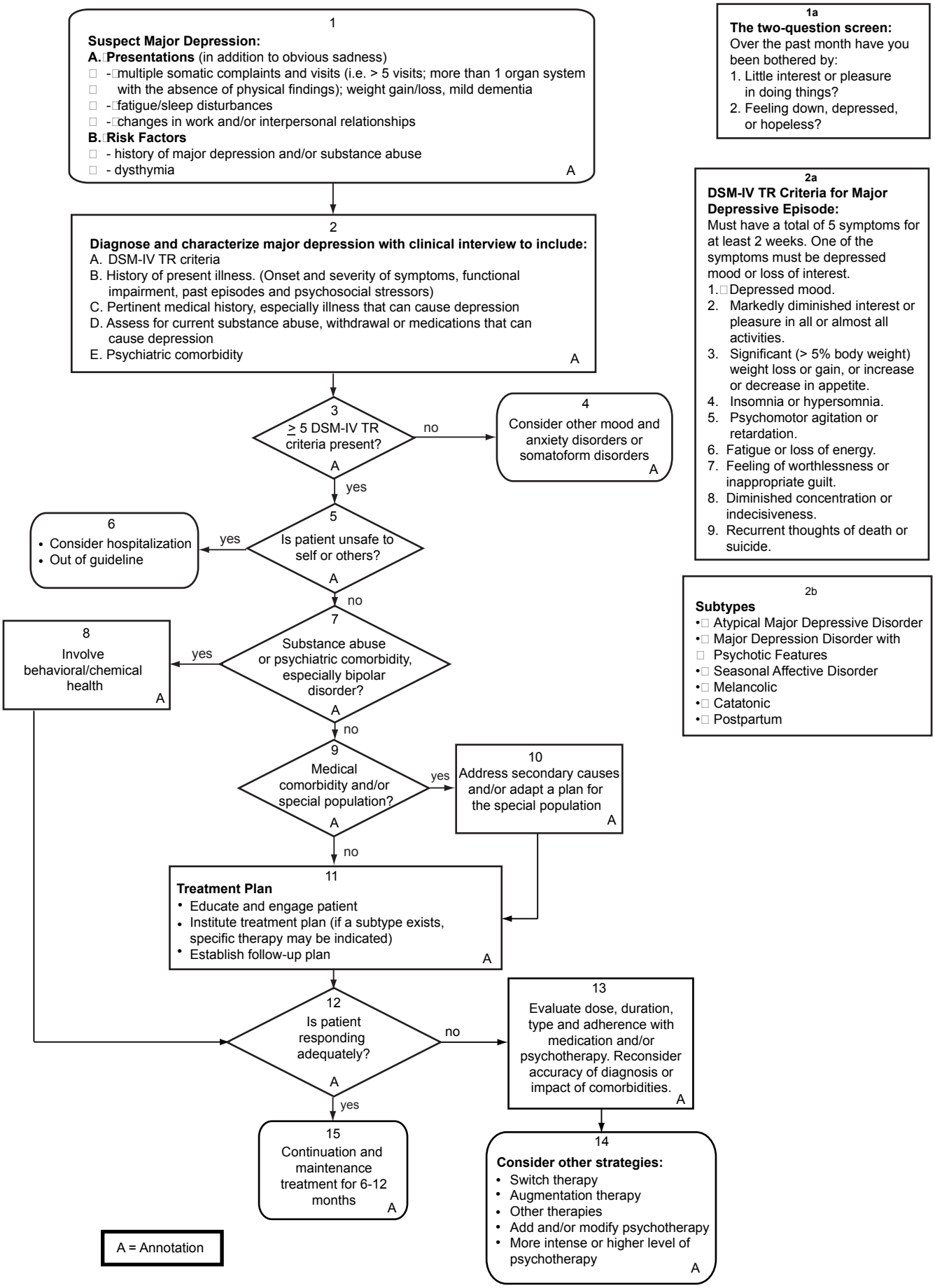

All copyrights are reserved by the Institute for Clinical Systems Improvement, Inc.