Source: Institute for Clinical Systems Improvement (ICSI). Emergency and inpatient management of asthma. Bloomington (MN): Institute for Clinical Systems Improvement (ICSI); 2006 Mar. 40 p.

Emergency and Inpatient Management of Asthma
Hospital Management

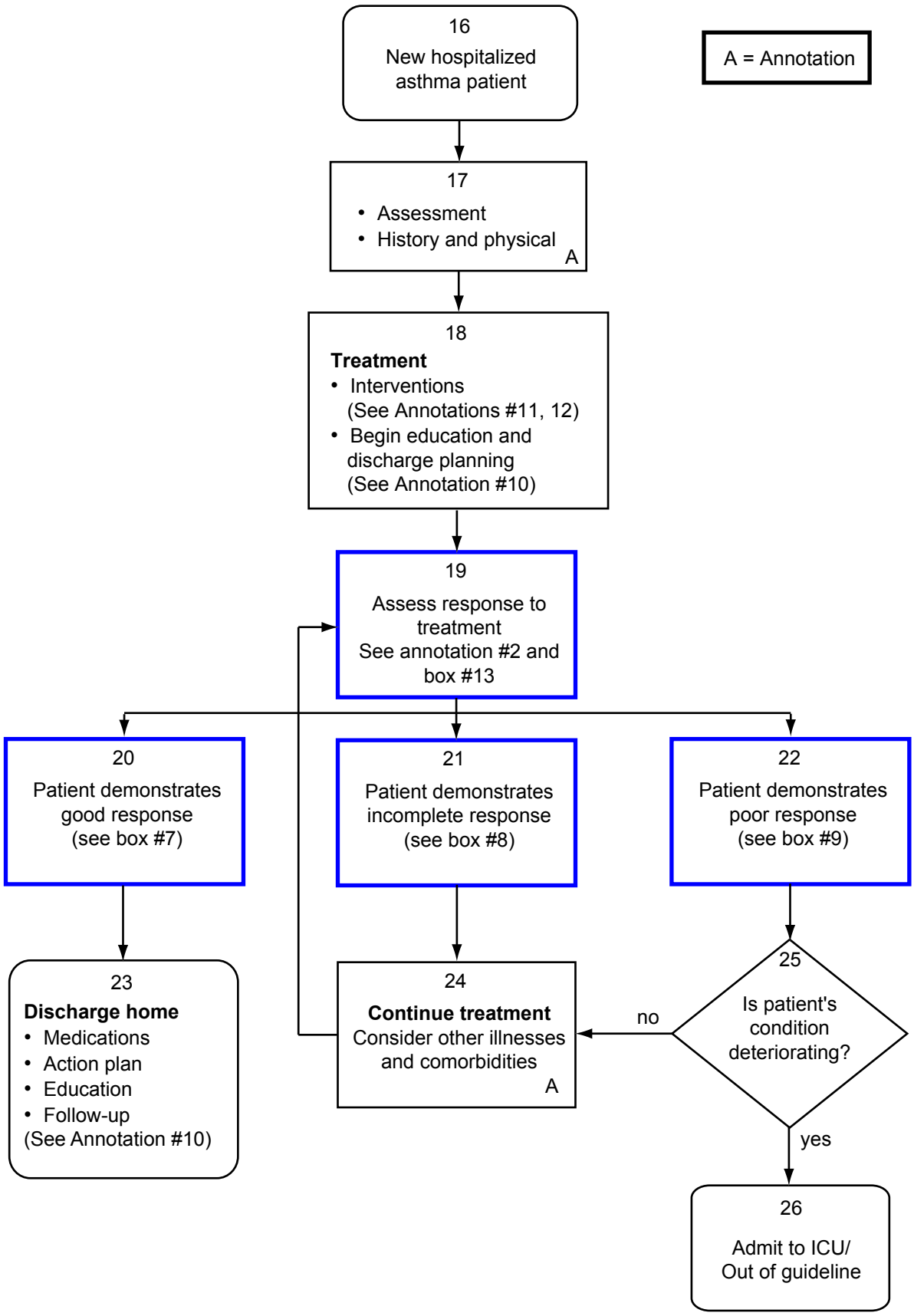

All copyrights are reserved by the Institute for Clinical Systems Improvement, Inc.