Source: Institute for Clinical Systems Improvement (ICSI). Diagnosis and treatment of obstructive sleep apnea. Bloomington (MN): Institute for Clinical Systems Improvement (ICSI); 2006 Mar. 52 p.

Diagnosis and Treatment of Obstructive Sleep Apnea

Diagnostic Algorithm

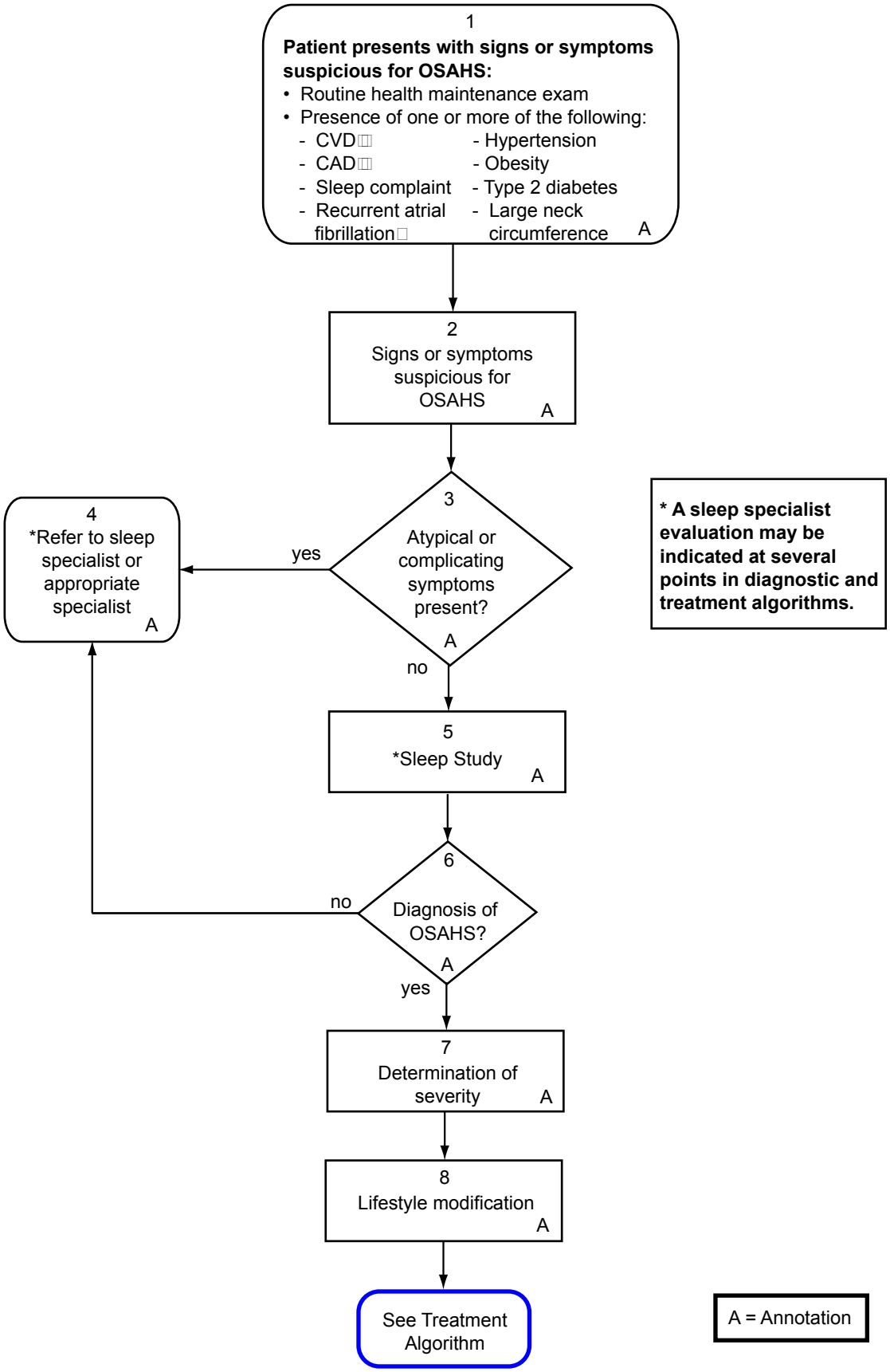

All copyrights are reserved by the Institute for Clinical Systems Improvement, Inc.