Source: Institute for Clinical Systems Improvement (ICSI). Diagnosis and treatment of headache. Bloomington (MN): Institute for Clinical Systems Improvement (ICSI); 2006 Jan. 70 p.

Diagnosis and Treatment of Headache
Cluster Headache Algorithm

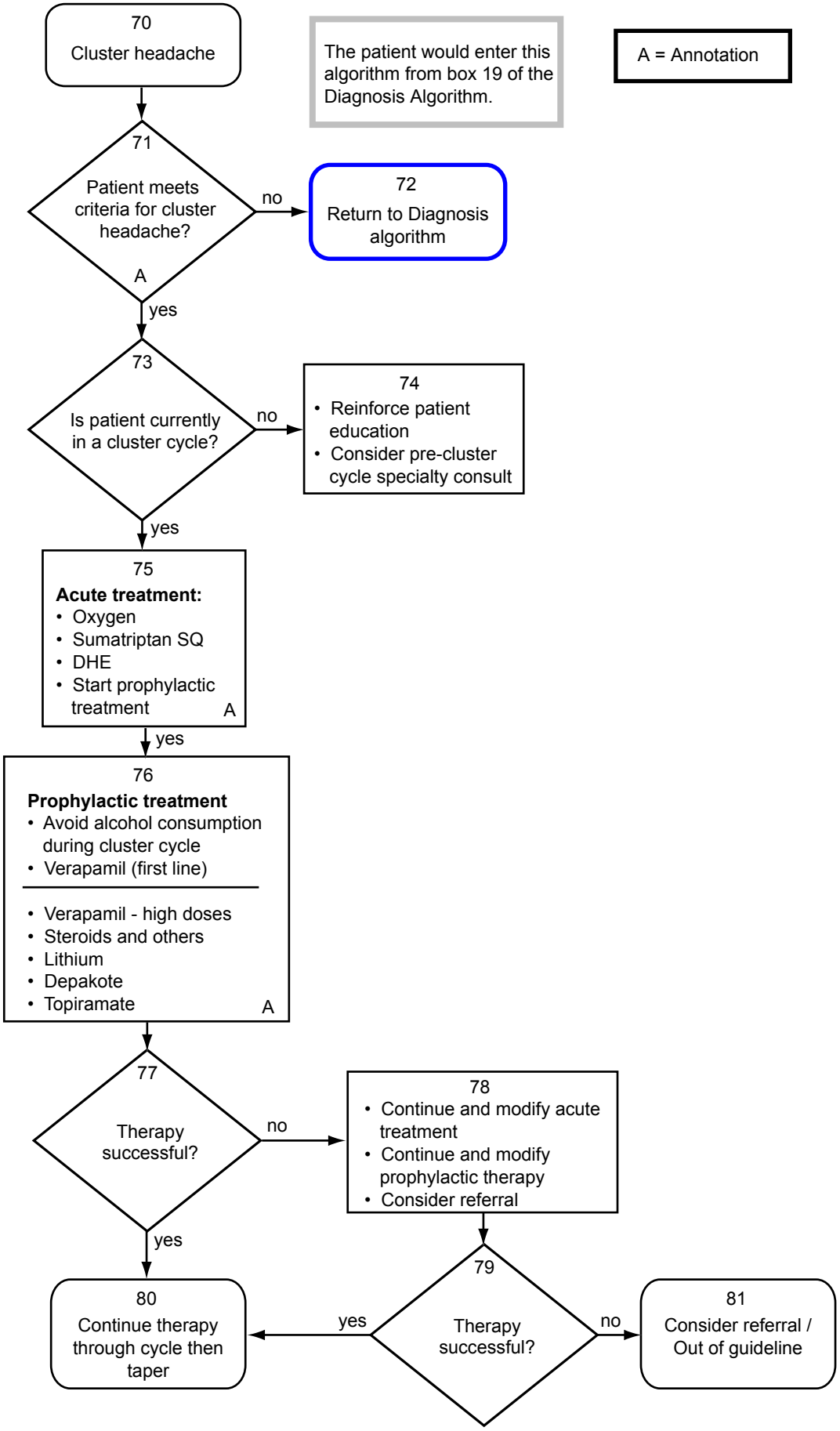

All copyrights are reserved by the Institute for Clinical Systems Improvement, Inc.