Source: Institute for Clinical Systems Improvement (ICSI). Assessment and management of chronic pain. Bloomington (MN): Institute for Clinical Systems Improvement (ICSI); 2005 Nov. 77 p.

Assessment and Management of Chronic Pain Management Algorithm

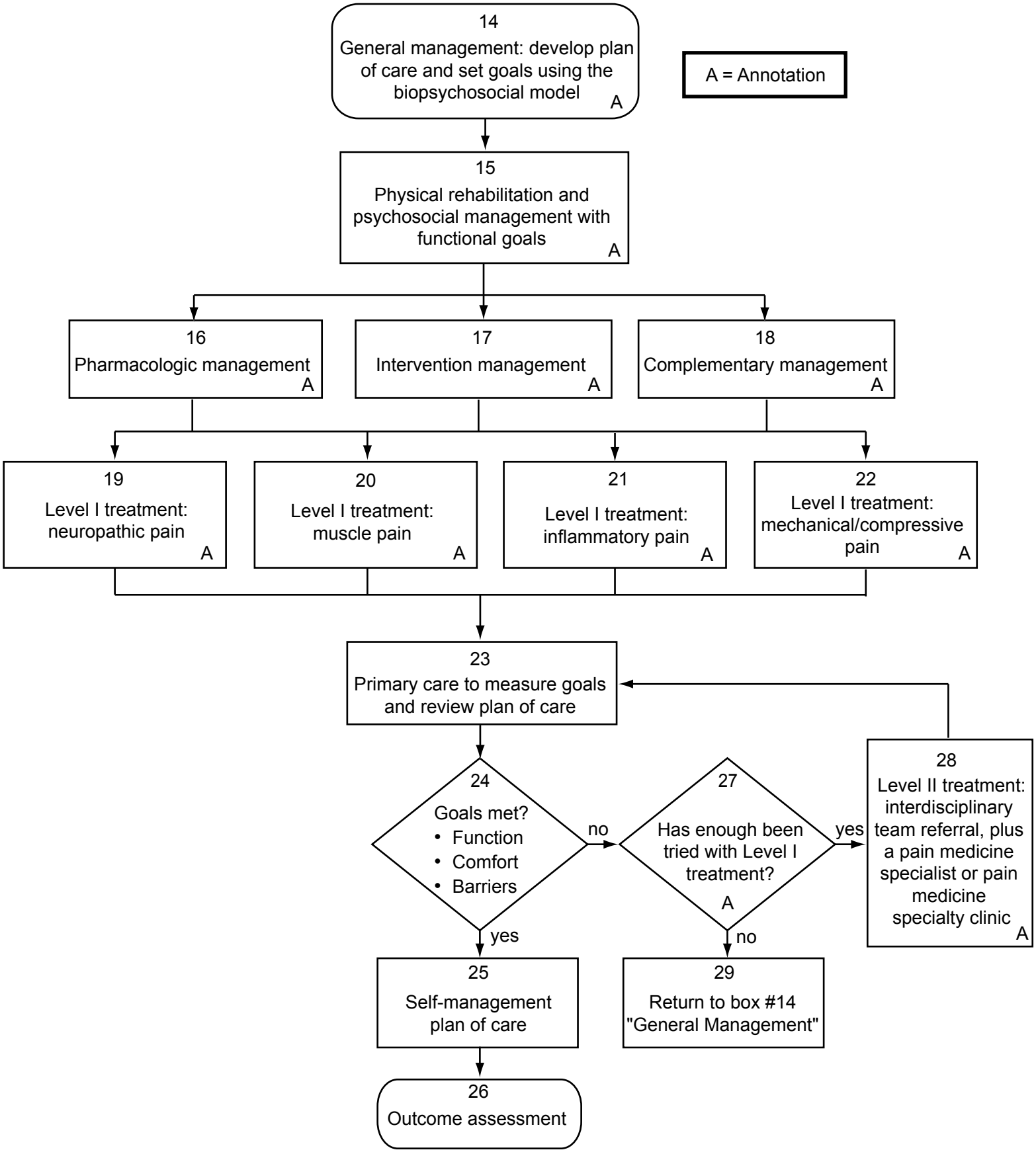

All copyrights are reserved by the Institute for Clinical Systems Improvement, Inc.