Source: Institute for Clinical Systems Improvement (ICSI). Diagnosis of breast disease. Bloomington (MN): Institute for Clinical Systems Improvement (ICSI); 2005 Nov. 50 p.

Diagnosis of Breast Disease
VI. Surgical Evaluation of the Breast

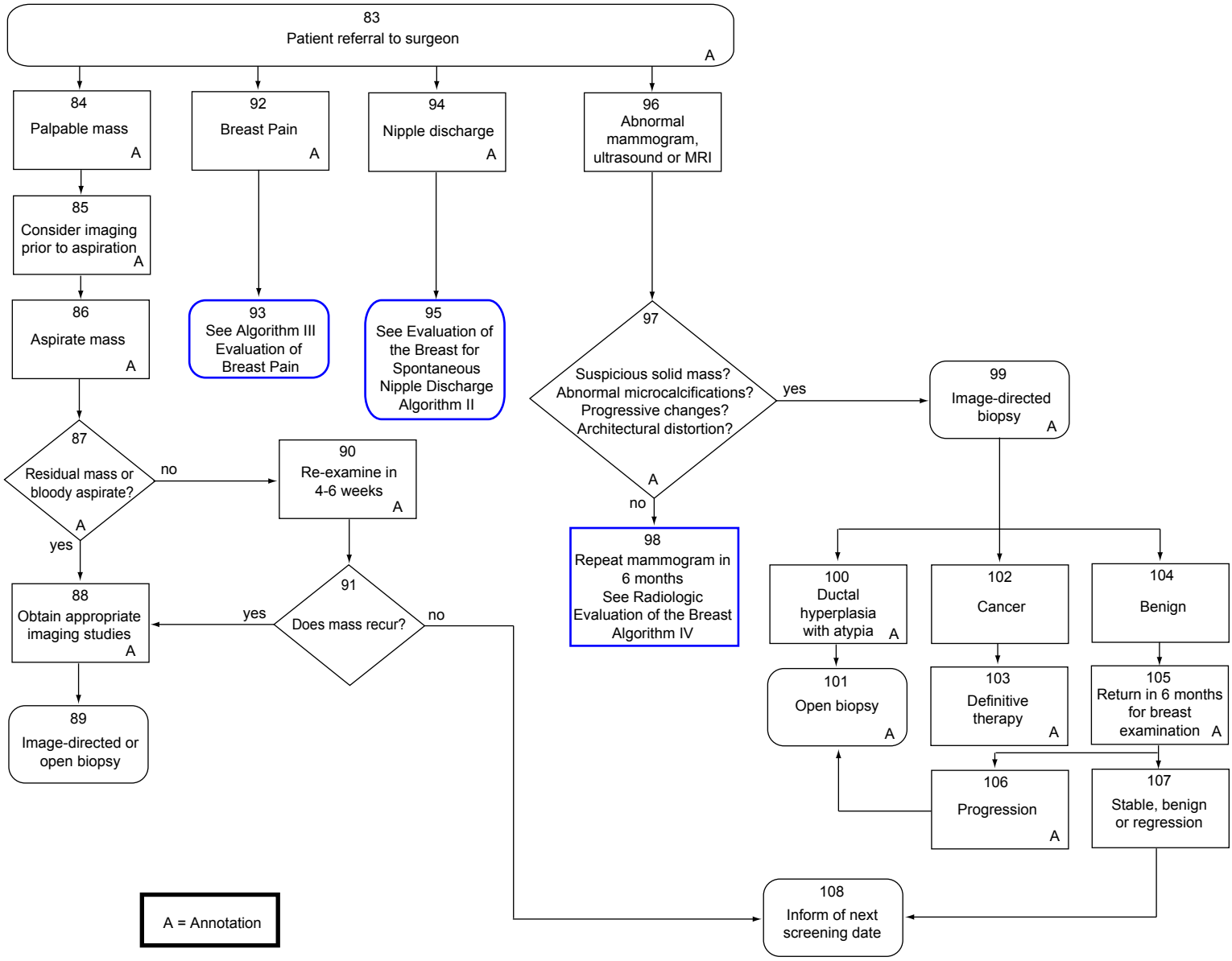

All copyrights are reserved by the Institute for Clinical Systems Improvement, Inc.