Source: Institute for Clinical Systems Improvement (ICSI). Management of initial abnormal Pap smear. Bloomington (MN): Institute for Clinical Systems Improvement (ICSI); 2005 Oct. 28 p.

Management of Initial Abnormal Pap Smear

AGUS/AGC Algorithm

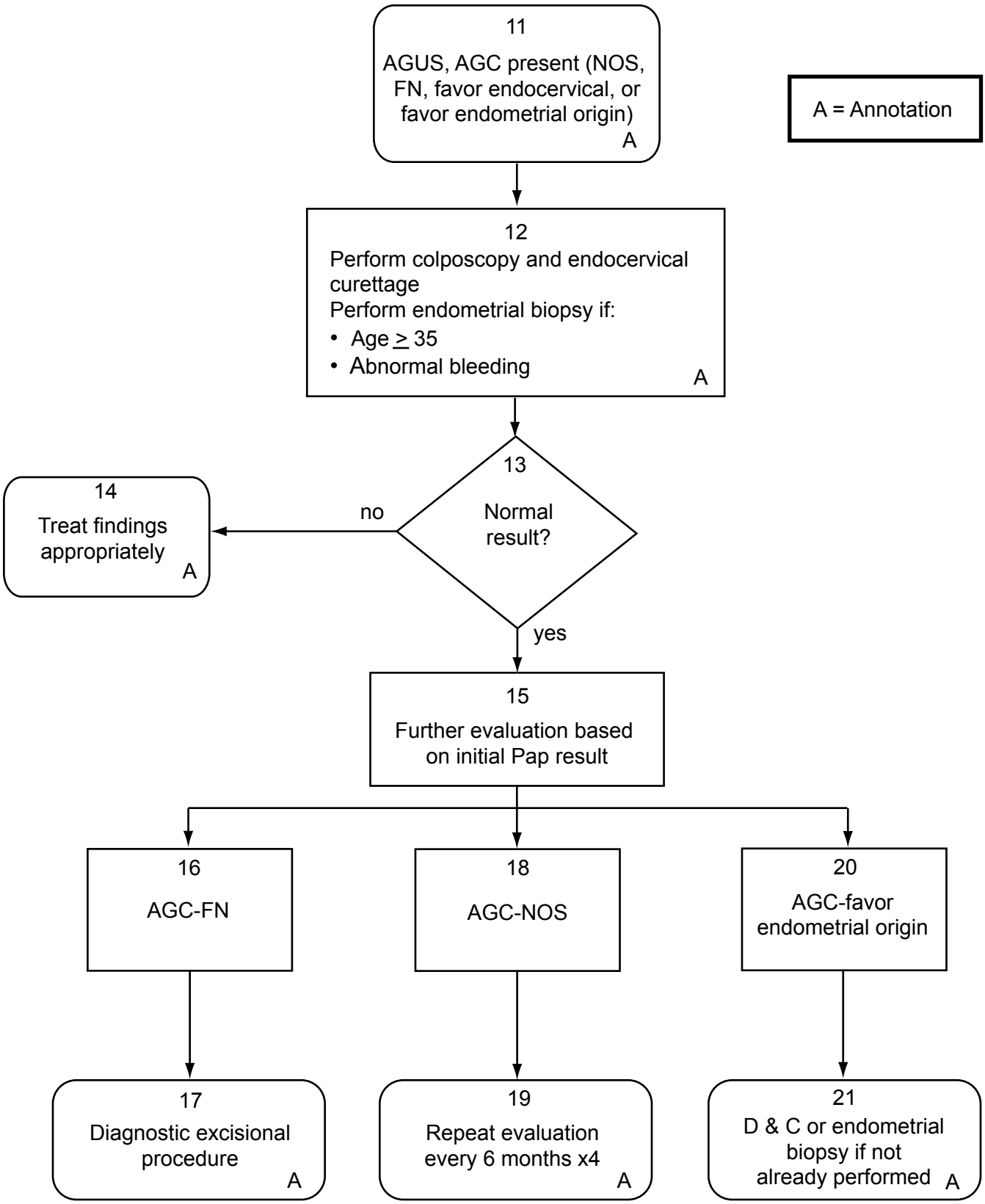

All copyrights are reserved by the Institute for Clinical Systems Improvement, Inc.