Source: Institute for Clinical Systems Improvement (ICSI). Management of labor. Bloomington (MN): Institute for Clinical Systems Improvement (ICSI); 2005 Oct. 73 p.

Management of Labor

Intrapartum Fetal Heart Rate Management Algorithm

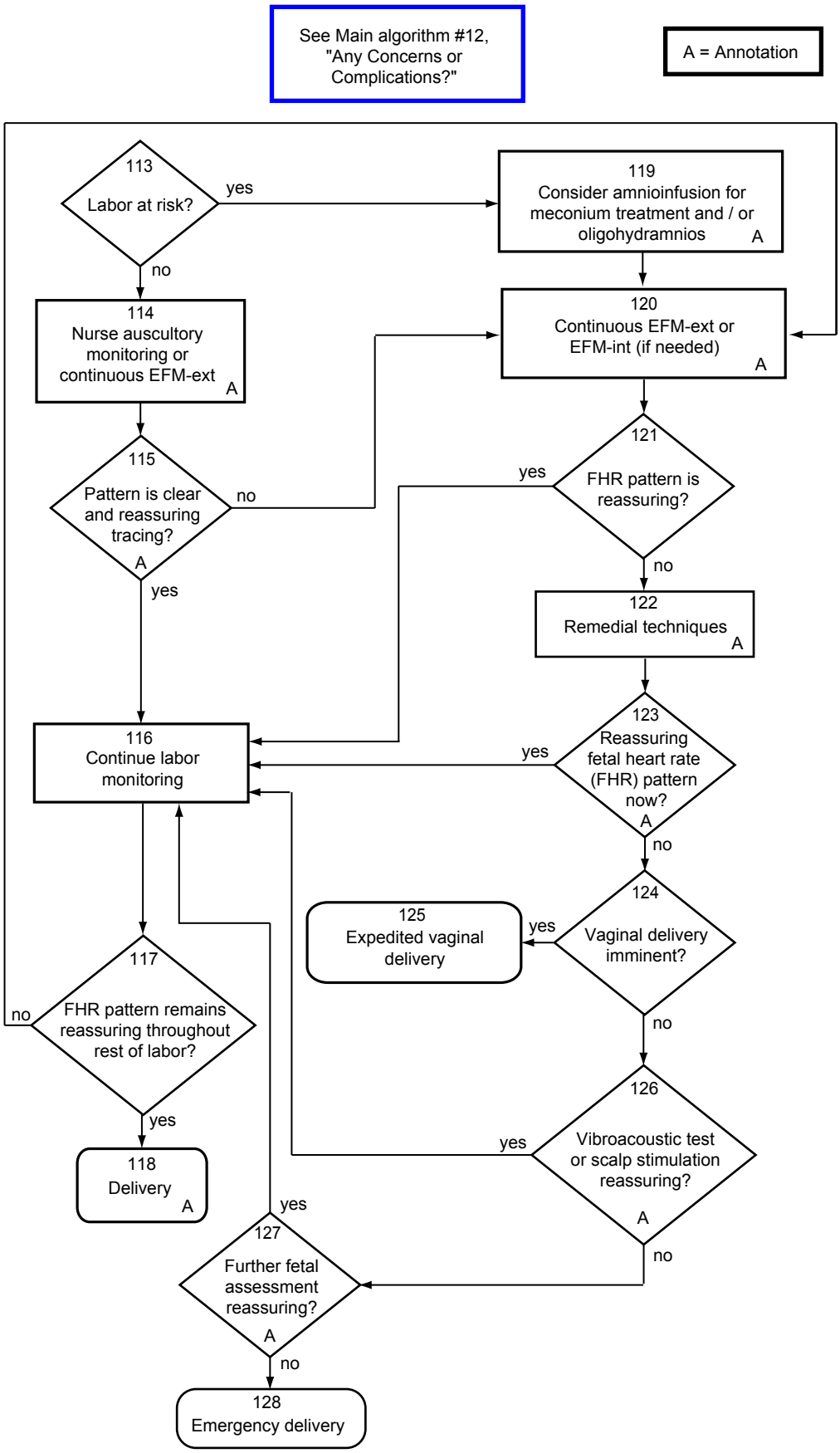

All copyrights are reserved by the Institute for Clinical Systems Improvement, Inc.