Source: Institute for Clinical Systems Improvement (ICSI). Menopause and hormone therapy (HT): collaborative decision-making and management. Bloomington (MN): Institute for Clinical Systems Improvement (ICSI); 2005 Aug. 62 p.

Menopause and Hormone Therapy (HT): Collaborative Decision-Making and Management

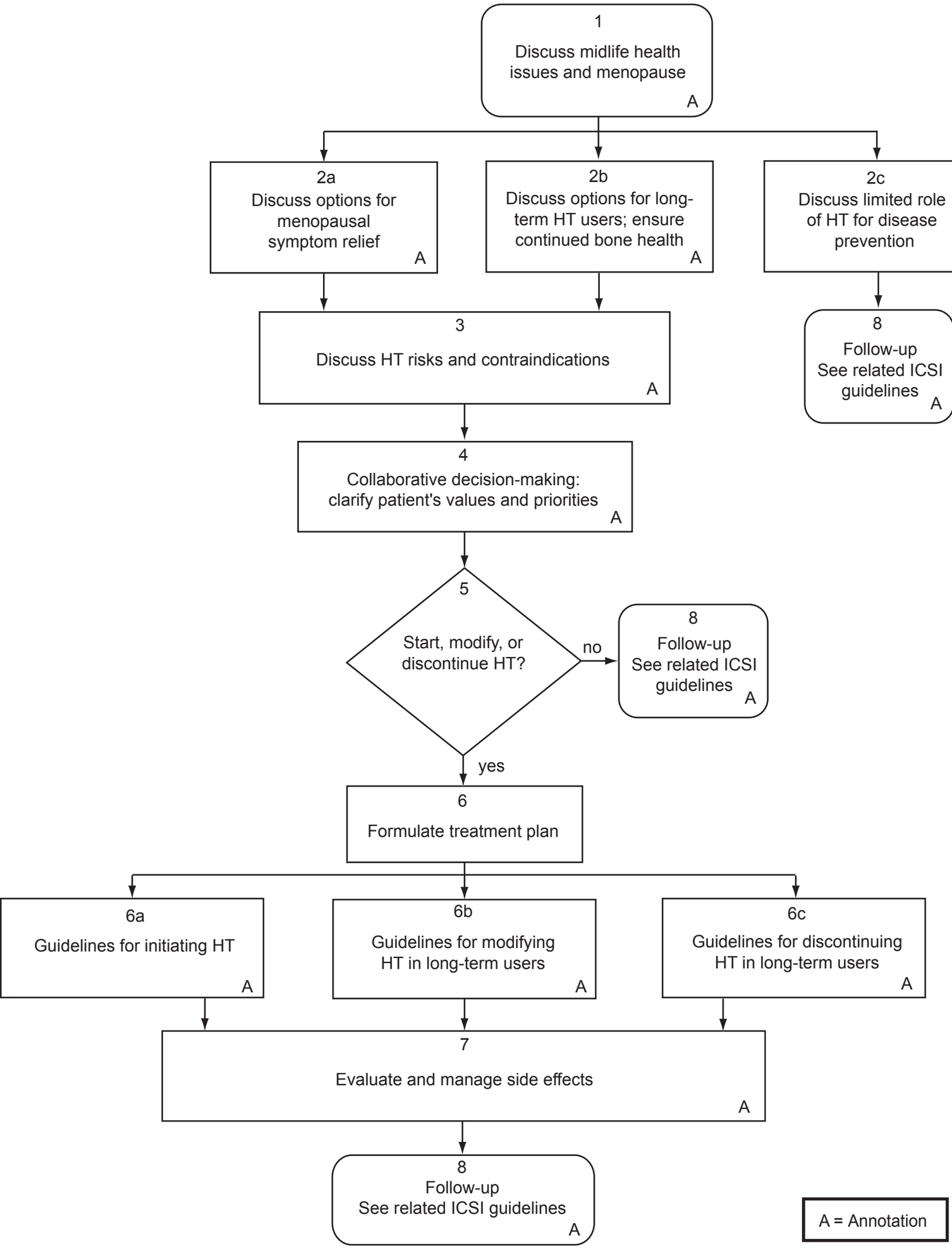

All copyrights are reserved by the Institute for Clinical Systems Improvement, Inc.