Source: Institute for Clinical Systems Improvement (ICSI). Heart failure in adults. Bloomington (MN): Institute for Clinical Systems Improvement (ICSI); 2005 Jun. 106 p.

Emergent Management Algorithm

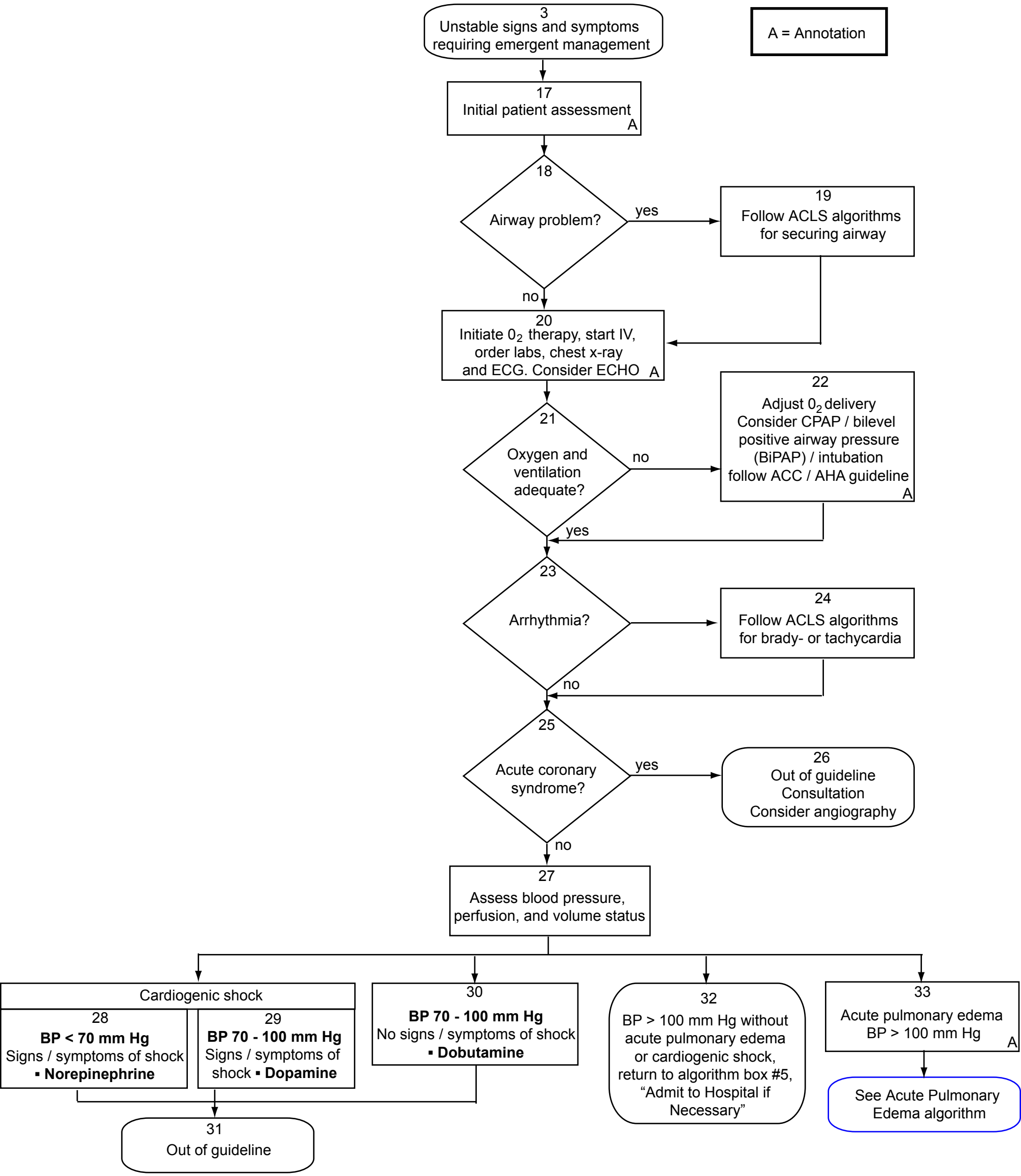

All copyrights are reserved by the Institute for Clinical Systems Improvement, Inc.