Source: Institute for Clinical Systems Improvement (ICSI). Cervical cancer screening. Bloomington (MN): Institute for Clinical Systems Improvement (ICSI); 2005 Jun. 32 p.

Cervical Cancer Screening continued

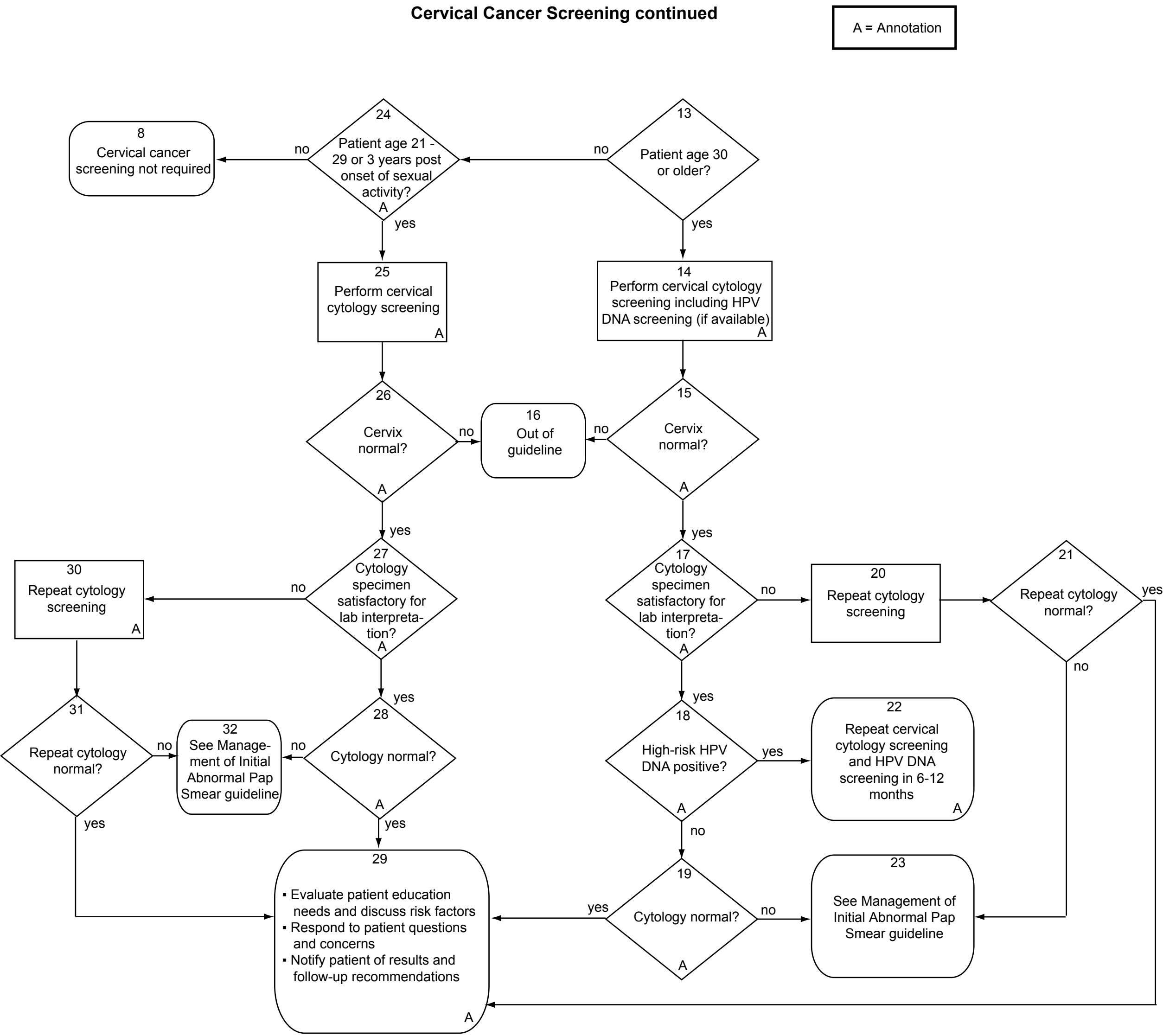

All copyrights are reserved by the Institute for Clinical Systems Improvement, Inc.